

XREFS: IMAGES: PROJECTNAME: ---
 37865X01
 37735XDP
 37865X26

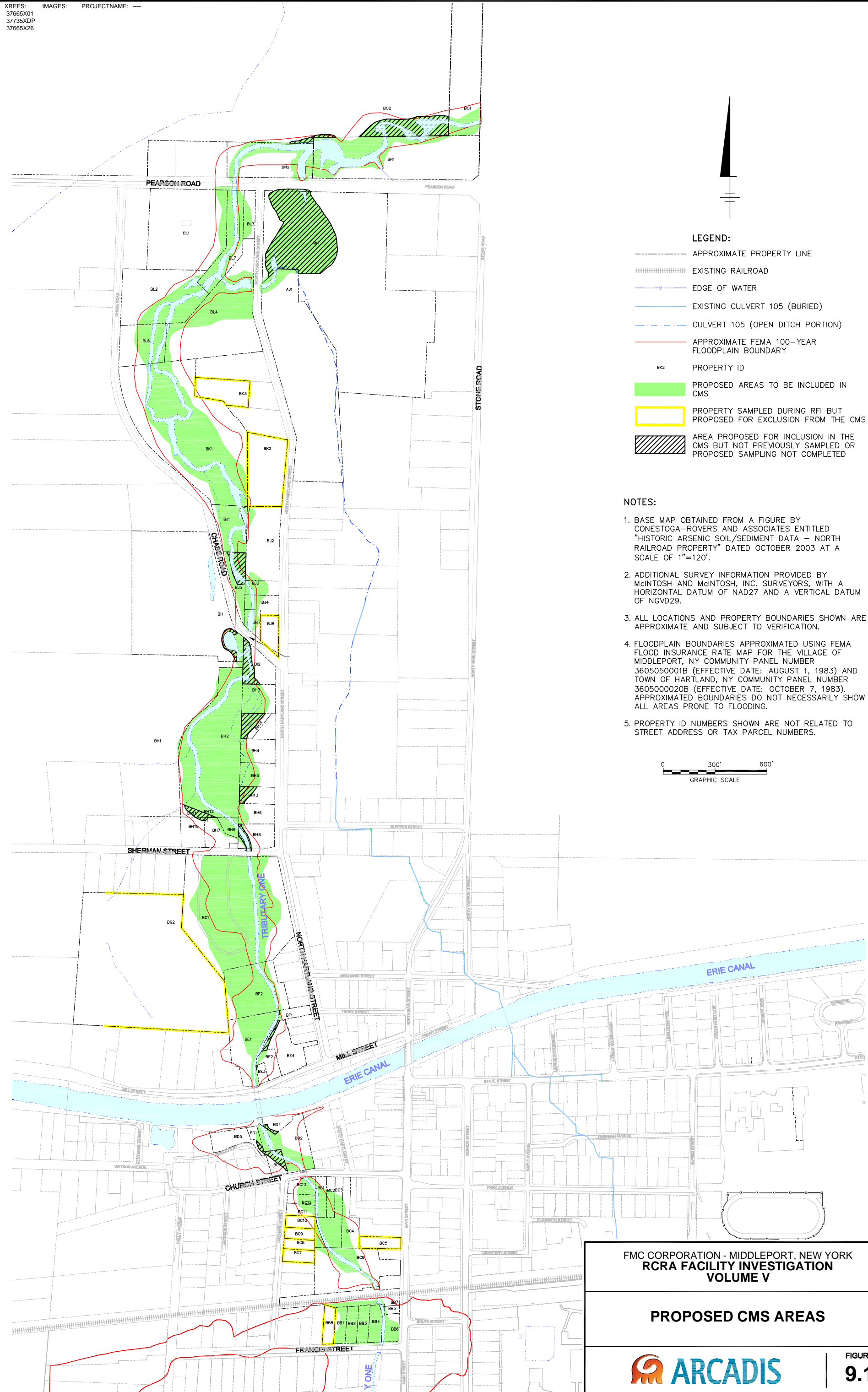

LEGEND:

- APPROXIMATE PROPERTY LINE
- ===== EXISTING RAILROAD
- *--- EDGE OF WATER
- EXISTING CULVERT 105 (BURIED)
- CULVERT 105 (OPEN DITCH PORTION)
- APPROXIMATE FEMA 100-YEAR FLOODPLAIN BOUNDARY
- BK2 PROPERTY ID
- PROPOSED AREAS TO BE INCLUDED IN CMS
- PROPERTY SAMPLED DURING RFI BUT PROPOSED FOR EXCLUSION FROM THE CMS
- AREA PROPOSED FOR INCLUSION IN THE CMS BUT NOT PREVIOUSLY SAMPLED OR PROPOSED SAMPLING NOT COMPLETED

NOTES:

1. BASE MAP OBTAINED FROM A FIGURE BY CONESTOGA-ROVERS AND ASSOCIATES ENTITLED "HISTORIC ARSENIC SOIL/SEDIMENT DATA - NORTH RAILROAD PROPERTY" DATED OCTOBER 2003 AT A SCALE OF 1"=120'.
2. ADDITIONAL SURVEY INFORMATION PROVIDED BY McINTOSH AND McINTOSH, INC. SURVEYORS, WITH A HORIZONTAL DATUM OF NAD27 AND A VERTICAL DATUM OF NGVD29.
3. ALL LOCATIONS AND PROPERTY BOUNDARIES SHOWN ARE APPROXIMATE AND SUBJECT TO VERIFICATION.
4. FLOODPLAIN BOUNDARIES APPROXIMATED USING FEMA FLOOD INSURANCE RATE MAP FOR THE VILLAGE OF MIDDLEPORT, NY COMMUNITY PANEL NUMBER 3605050001B (EFFECTIVE DATE: AUGUST 1, 1983) AND TOWN OF HARTLAND, NY COMMUNITY PANEL NUMBER 3605000020B (EFFECTIVE DATE: OCTOBER 7, 1983). APPROXIMATED BOUNDARIES DO NOT NECESSARILY SHOW ALL AREAS PRONE TO FLOODING.
5. PROPERTY ID NUMBERS SHOWN ARE NOT RELATED TO STREET ADDRESS OR TAX PARCEL NUMBERS.

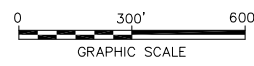

FMC CORPORATION - MIDDLEPORT, NEW YORK
 RCRA FACILITY INVESTIGATION
 VOLUME V

PROPOSED CMS AREAS

FIGURE
9.1