

CITY:SYRACUSE DIV:GROUP:85 DBAGS PM:CODE LYRON+OFF=REF* G:\CADD\ACT\B037707\000\03\03\DWG\GRADE\37707G09.DWG LAYOUT: 5
XREFS: 37707X00 37707X02 37707X03 37707X03
IMAGES: PROJECTNAME: ---
ACADVER: 17.0S (LMS TECH) PAGES: 5
SAVED: 2/28/2008 10:41 AM PLOTTED: 2/28/2008 10:42 AM BY: SAMOS, ALEX

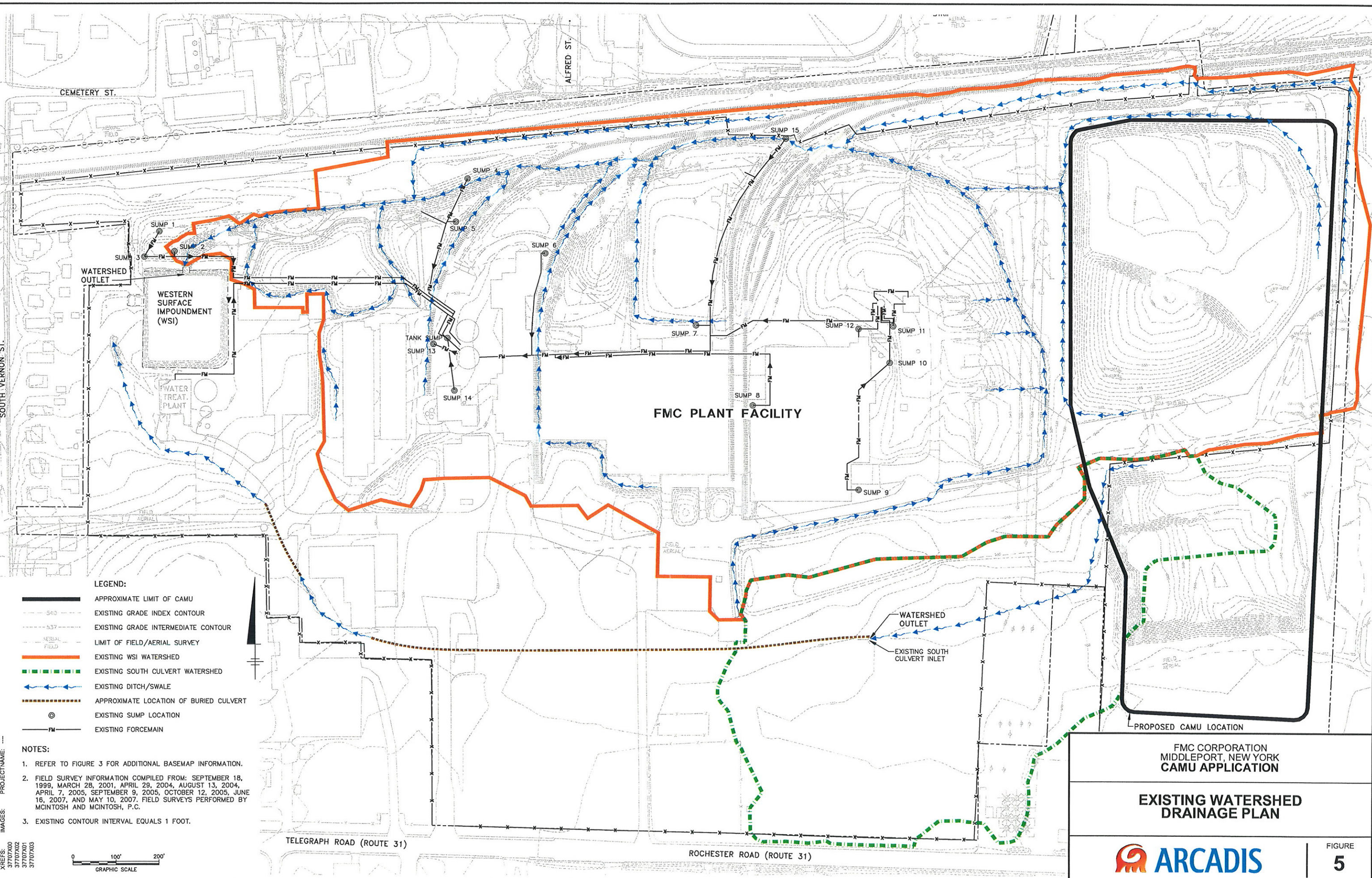

- LEGEND:
- APPROXIMATE LIMIT OF CAMU
 - - - 540 - - - EXISTING GRADE INDEX CONTOUR
 - - - 537 - - - EXISTING GRADE INTERMEDIATE CONTOUR
 - - - AERIAL FIELD - - - LIMIT OF FIELD/AERIAL SURVEY
 - EXISTING WSI WATERSHED
 - - - EXISTING SOUTH CULVERT WATERSHED
 - EXISTING DITCH/SWALE
 - - - APPROXIMATE LOCATION OF BURIED CULVERT
 - ⊙ EXISTING SUMP LOCATION
 - FM — EXISTING FORCEMAIN

- NOTES:
1. REFER TO FIGURE 3 FOR ADDITIONAL BASEMAP INFORMATION.
 2. FIELD SURVEY INFORMATION COMPILED FROM: SEPTEMBER 18, 1999, MARCH 28, 2001, APRIL 29, 2004, AUGUST 13, 2004, APRIL 7, 2005, SEPTEMBER 9, 2005, OCTOBER 12, 2005, JUNE 16, 2007, AND MAY 10, 2007. FIELD SURVEYS PERFORMED BY MCINTOSH AND MCINTOSH, P.C.
 3. EXISTING CONTOUR INTERVAL EQUALS 1 FOOT.

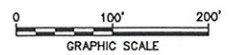

FMC CORPORATION
MIDDLEPORT, NEW YORK
CAMU APPLICATION

EXISTING WATERSHED
DRAINAGE PLAN

ARCADIS

FIGURE
5

FIGURE
6

CITY:SYRACUSE DIV:GROUP:45 DB:AGS P:MACDE LYN:ON:OFF:REF*
G:\CADD\ACT003707\0000000303\DWG\GRADE\370705.DWG LAYOUT: 8
XREFS: 37070X00 37070X01 37070X02 37070X03
IMAGES: PROJECTNAME: ---
ACADVER: 17.05 (LMS TECH) PAGES: 17
PLOT: 2/28/2008 10:47 AM BY: SANIOS, ALEX

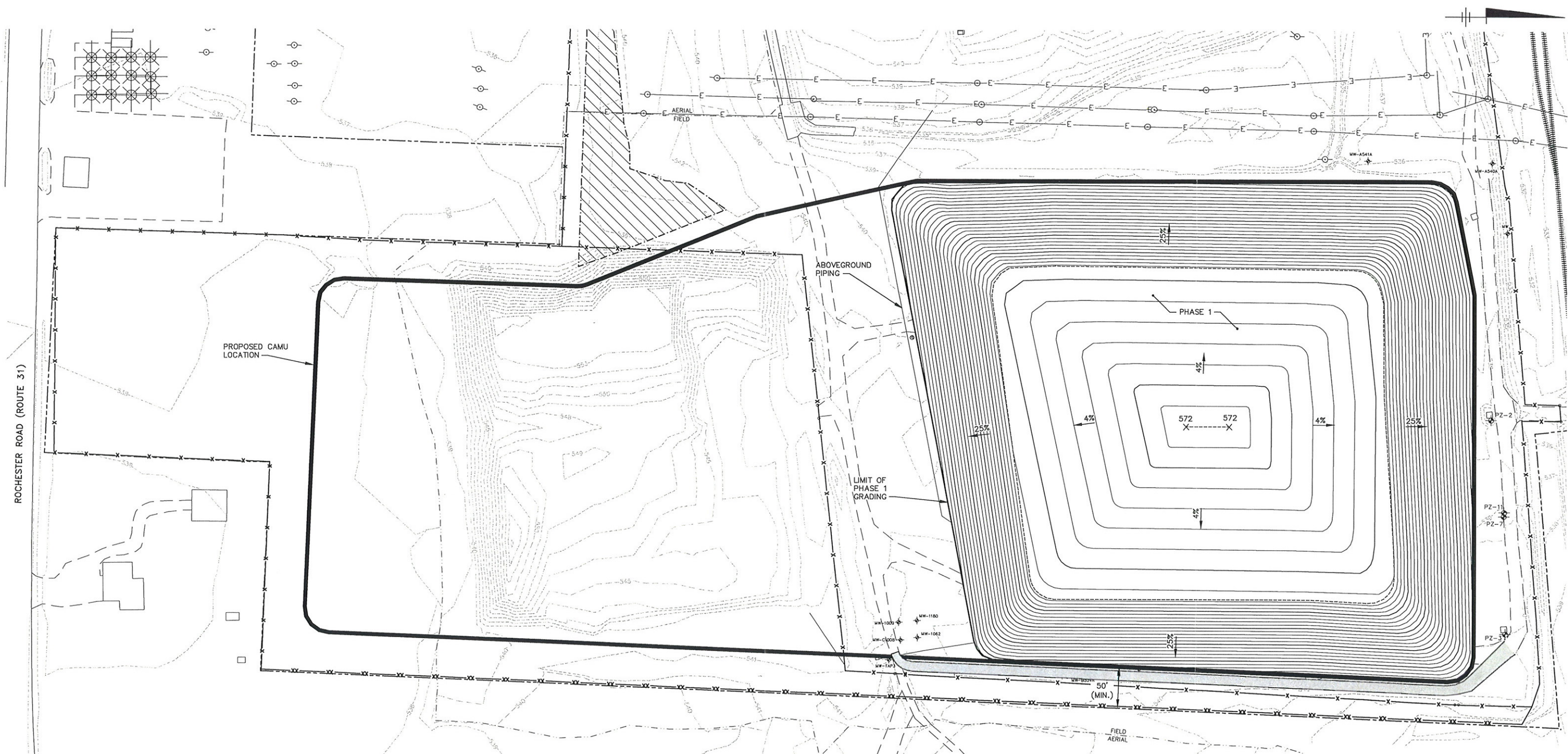

LEGEND:	
	APPROXIMATE LIMIT OF CAMU
	PROPOSED PERIMETER ACCESS ROAD
	PROPOSED STORMWATER ATTENUATION AREA (SEE NOTE 5)
	PROPOSED GRADE INDEX CONTOUR
	PROPOSED GRADE INTERMEDIATE CONTOUR
	PROPOSED SPOT ELEVATION
	PROPOSED GRADE BREAK
	PROPOSED FENCE
	LIMITS OF FIELD/AERIAL SURVEY

- NOTES:
1. REFER TO FIGURES 3 AND 5 FOR ADDITIONAL BASEMAP INFORMATION.
 2. PROPOSED CONTOUR INTERVAL EQUALS 1 FOOT.
 3. PROPOSED GRADES SHOWN REPRESENT APPROXIMATE TOP OF CAMU FINAL COVER (I.E., TOP OF VEGETATED SOIL).
 4. LIMITS OF GRADING FOR PERIMETER ACCESS ROAD NOT SHOWN FOR CLARITY PURPOSES.
 5. PROPOSED STORMWATER ATTENUATION AREA SHOWN FOR REFERENCE PURPOSES. ATTENUATION AREA LIKELY TO BE CONSTRUCTED AS PART OF PHASE 2 DEVELOPMENT.

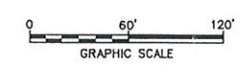

FMC CORPORATION
MIDDLEPORT, NEW YORK
CAMU APPLICATION

CAMU PHASE 1 FINAL GRADING

FIGURE
8